

Patient report

Bio-Rad DATE: 11/26/2019
D-10 TIME: 11:45 AM
S/N: #DJ4I016123 Software version: 4.30-2
Sample ID: 10491411
Injection date 11/26/2019 11:11 AM
Injection #: 30 Method: HbA1c
Rack #: --- Rack position: 1

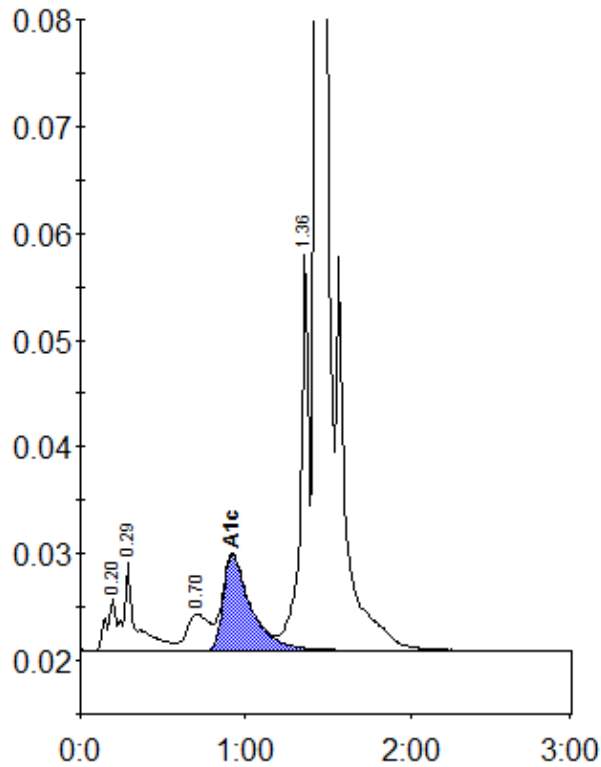

Peak table - ID: 10491411

Peak	R.time	Height	Area	Area %
A1a	0.20	4974	19565	0.9
A1b	0.29	8244	43855	2.0
LA1c/CHb-1	0.70	3441	31637	1.4
A1c	0.92	8982	105185	6.4
P3	1.36	37249	129216	5.8
A0	1.43	585876	1883153	85.1
Total Area:	2212611			

Concentration:	%
A1c	6.4